

Hello and thanks for joining the **#SPOOKYWINCH Word Hunt**.

There is no specific starting point (or age limit!)

There are 9 spooky words to collect in total. These signs are on display in business windows across the city. They look like this:



TRAIL SHEET COLLECTION AND RETURN POINTS

-  **THE SQUARE AREA**
-  **PARCHMENT STREET AREA**
-  **JEWRY STREET AREA**
-  **CITY BRIDGE, LOWER HIGH STREET & BRIDGE STREET AREA**
-  **KINGSGATE VILLAGE AREA**
-  **ST GEORGES STREET, KINGS WALK & THE BROOKS AREA**
-  **CITY ROAD, NORTH WALLS & STOCKBRIDGE ROAD AREA**
-  **HIGH STREET, UPPER HIGH STREET & ROMSEY ROAD AREA**
-  **ST THOMAS STREET, LITTLE MINSTER STREET & SOUTHGATE STREET AREA**

Use the map opposite to see which parts of the city centre you need to visit to collect each area's specific word.

Write each area's Halloween themed word in the boxes overlaid.

TREAT: Return the completed activity sheet to either the Visitor Information centre, The Arc or the Winchester City Museum to collect your Halloween inspired treat and be entered into the free hamper prize draw.

Feel free to take part in fancy dress & don't forget to tag us in your best spooky selfies to share the fun! [@winchesterbid](https://www.instagram.com/winchesterbid)

Be sure to check out the local shops, restaurants and cafes during or after your trail whilst looking out for spooky offers.

Happy seeking!

#SPOOKYWINCH



SEE @WINCHESTERBID FOR MORE INFO

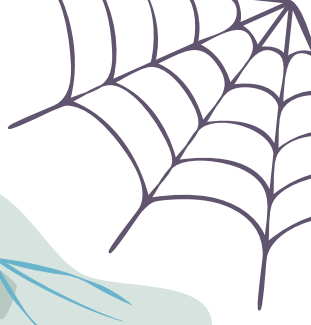

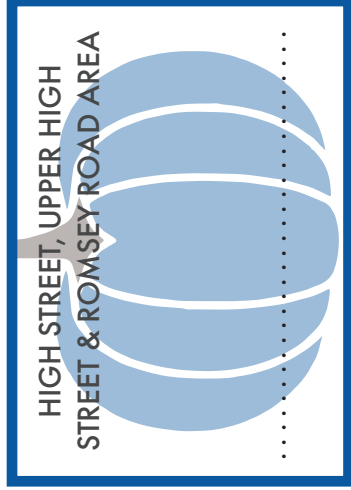
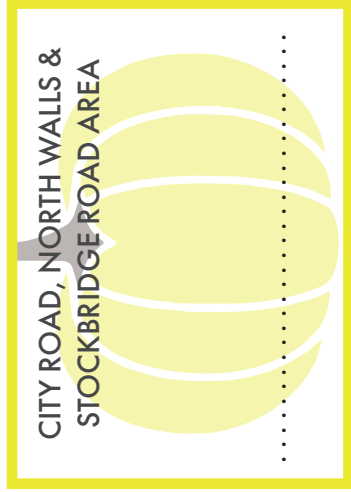
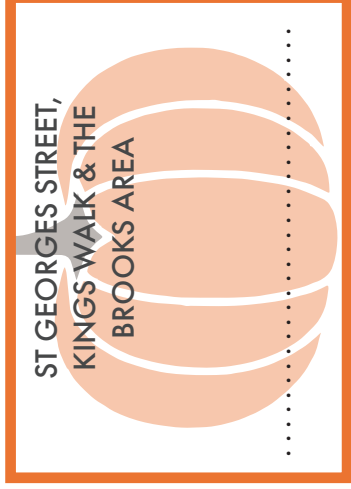
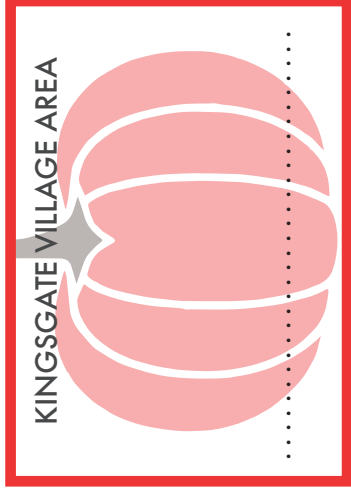
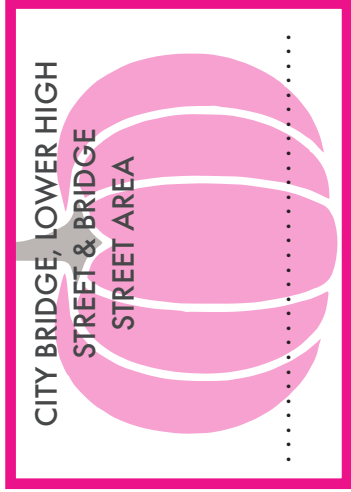
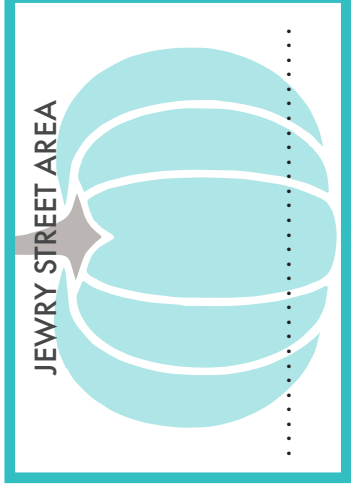
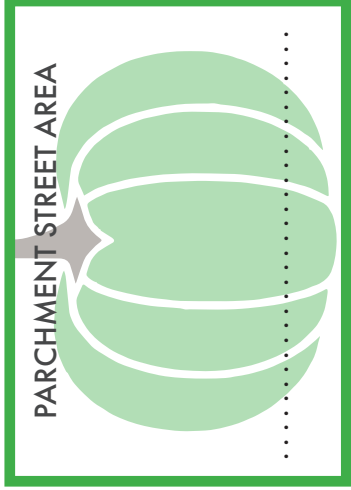
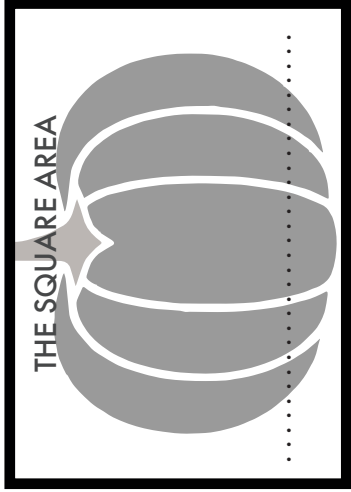

YOUR NAME:

YOUR NUMBER:

PLEASE TICK THE BOX IF YOU WOULD LIKE TO BE CONTACTED BY WINCHESTER BID TO HEAR MORE ABOUT EVENTS AND ACTIVITIES IN WINCHESTER.

- Return your completed trail sheet by Sunday 3rd November 2024 to the VIC, The Arc or Winchester City Museum to be entered into the free hamper prize draw. Please check up to date opening times when visiting The Visitor Information Centre or The Arc or Winchester City Museum.
- The Winner will be selected at random after the closing date and will be contacted using the details above - please write clearly.
- Sweet treats available whilst stocks last.
- Prize draw open to all, however under 18 entries need to be submitted by a parent or guardian.
- Contact information will be used for marketing purposes and prize draw only.